

CHAGRIN RIVER PARK PAVING IMPROVEMENTS

PROJECT NUMBER 2025-035

LAKE METROPARKS CHAGRIN RIVER PARK

37699 ERIE ROAD
WILLOUGHBY, OH 44094

APRIL 9, 2025

SHEET INDEX

TITLE SHEET	1
SITE PLAN	2

UNDERGROUND UTILITIES

CONTACT BOTH SERVICES
CALL TWO WORKING DAYS
BEFORE YOU DIG

CALL
1-800-362-2764
(TOLL FREE)

OHIO UTILITIES PROTECTION SERVICE
NON-MEMBERS
MUST BE CALLED DIRECTLY

OIL & GAS PRODUCERS PROTECTIVE
SERVICE CALL: 1-800-925-0988



LOCATION MAP

OWNER
LAKE METROPARKS (LMP)
11211 SPEAR ROAD, CONCORD TOWNSHIP, OHIO 44077
PH: 440.639.7275 FAX: 440.639.9126

OFFICIALS
LAKE COUNTY PROBATE JUDGE:
MARK J. BARTOLOTTA
LAKE METROPARKS BOARD OF PARK COMMISSIONERS:
GRETCHEN SKOK DISANTO
JOHN C. REDMOND
FRANK J. POLIVKA
EXECUTIVE DIRECTOR:
PAUL PALAGYI

OWNER REPRESENTATIVE
SETH OLDHAM
PARK PLANNER
PH: 440.639.7275 FAX: 440.639.9126
SOLDHAM@LAKEMETROPARKS.COM
WWW.LAKEMETROPARKS.COM

PROJECT DESCRIPTION:
THIS PROJECT IS LOCATED AT LAKE METROPARKS CHAGRIN RIVER PARK PROPERTY IN THE CITY OF WILLOUGHBY, LAKE COUNTY, OHIO. THIS PROJECT CONSISTS OF INSTALLATION OF ASPHALT PAVEMENT COURSES, FULL DEPTH PAVEMENT REPAIR (AS PER PLAN), BERMING, AND OTHER MISCELLANEOUS RELATED ITEMS OF WORK. THE CONTRACTOR IS RESPONSIBLE FOR BEING FAMILIARIZED WITH EXISTING SITE CONDITIONS AND FOR VERIFYING ALL FIELD MEASUREMENTS.

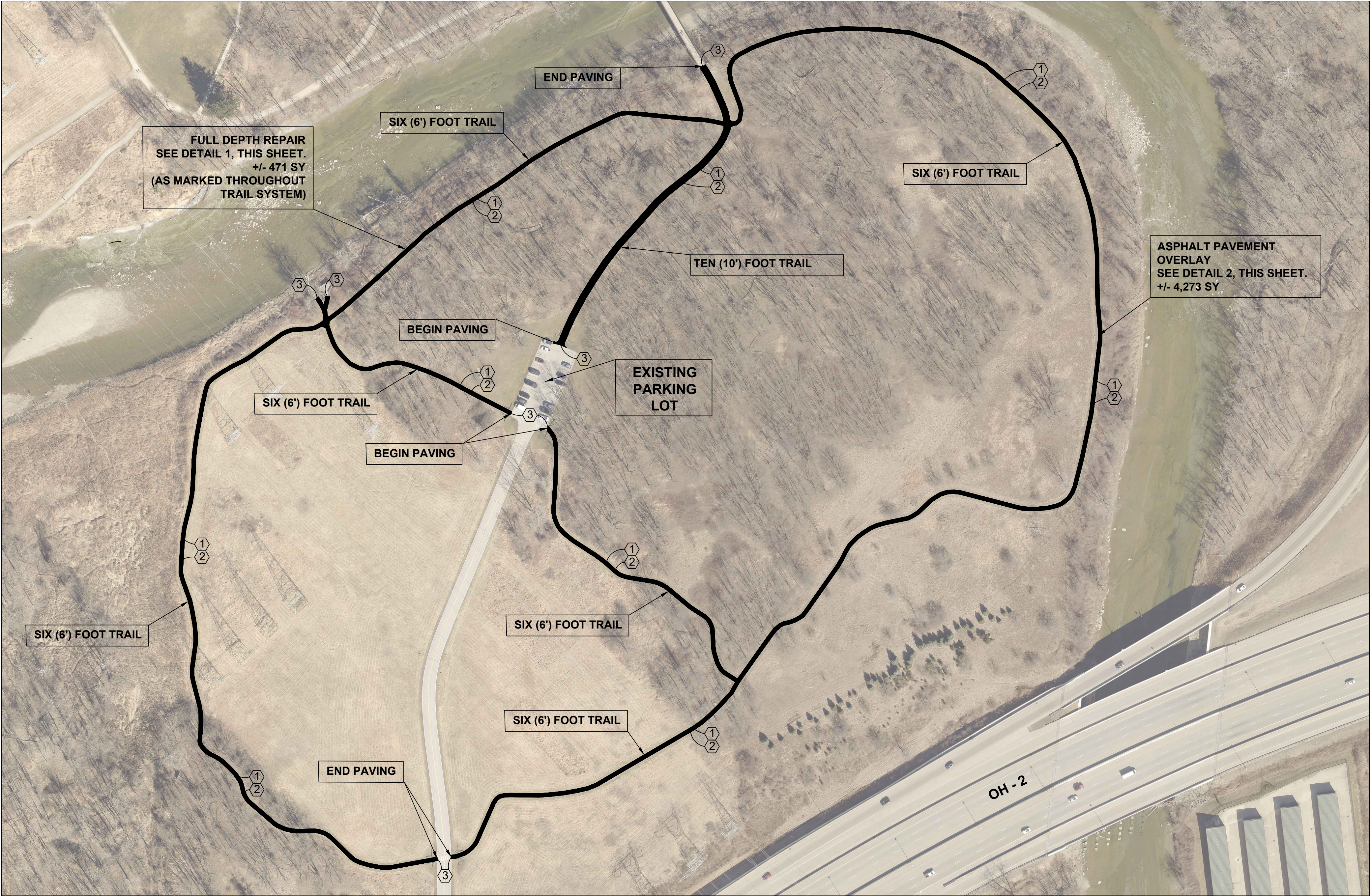

CHAGRIN RIVER PARK PAVING PLAN

SCALE: 1" = 100'
+/- 4,273 SY

- Notes:
1. Contractor shall field verify all dimensions/quantities.
 2. Each contractor shall notify the Owner's Representative (Project Manager) immediately if a discrepancy is found between the dimension given and actual dimensions in the field, prior to construction.
 3. Contractor shall provide temporary barriers at limits of construction to assure public safety during construction as necessary.
 4. Contractor is to coordinate access and staging areas with Lake Metroparks.
 5. Contractor must repair (topsoil and grade) all disturbed areas.
 6. Any damage to surrounding areas is the Contractors responsibility to repair.
 7. All site work shall conform to ODOT Construction and Material Specifications - current version.
 8. Excess spoils, stone, and all debris are to be removed from the site and is the Contractors responsibility.
 9. ODOT Item 423 Crack Sealant is to be applied at the joints/convergence of all existing pavement and new pavement.
 10. All joints between proposed/existing asphalt, concrete, sidewalks etc to meet flush.

CONSTRUCTION NOTES

- ① PROPOSED FULL DEPTH ASPHALT PAVEMENT REPAIR. PROVIDE MINIMAL GRADING AND PROOF ROLLING AS NECESSARY. SEE DETAIL 1 ON DRAWING 2 OF 2. (APPROXIMATELY 471 SY)
- ② PROPOSED ASPHALT PAVEMENT OVERLAY. SEE DETAIL 2 ON DRAWING 2 OF 2. SLOPE TO DRAIN. (APPROXIMATELY 4,273 SY)
- ③ BUTT JOINT, TYP., WHERE OVERLAY MEETS EXISTING PAVEMENT.

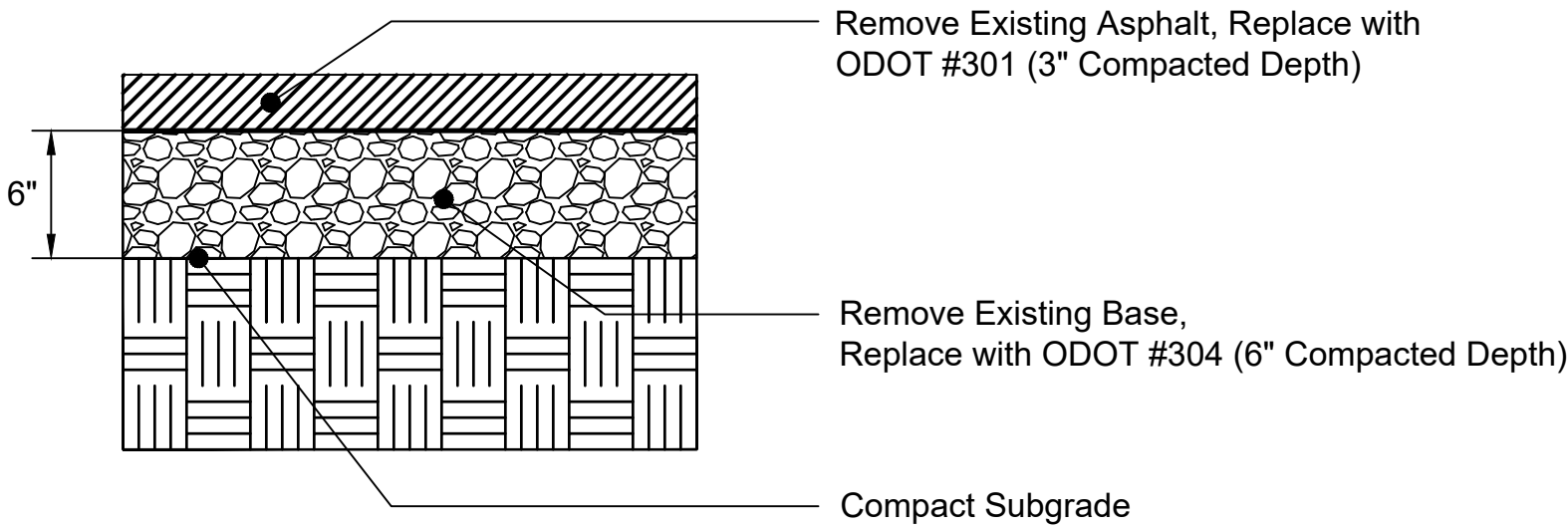

- ① FULL DEPTH REPAIR, AS PER PLAN (AS MARKED)
N.T.S.

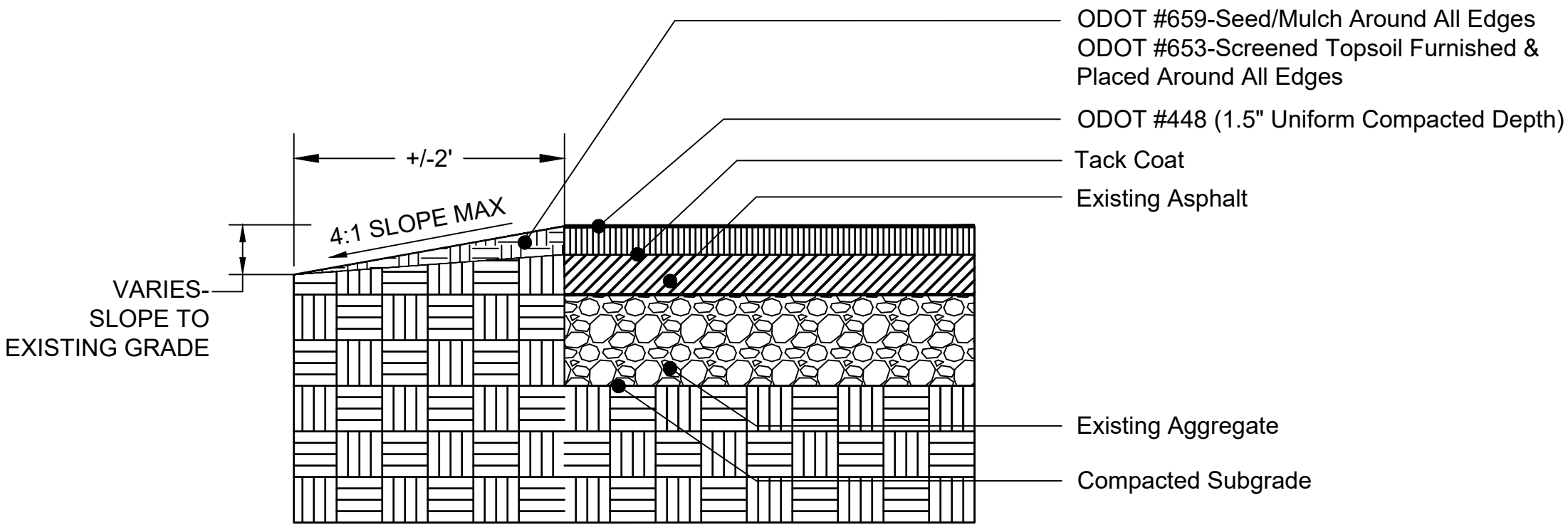

- ② ASPHALT OVERLAY
N.T.S.

DRAWING NUMBER	2/2
BY	
DATE	
REVISIONS	
NO.	
DRAWN BY: LMP-SJO	
SCALE:	
TITLE	CHAGRIN RIVER PARK SOUTH TRAIL PAVING SITE PLAN
NORTH	
LAKE PARKS	