

ERIE SHORES GOLF COURSE CART PATH PAVING

PROJECT NUMBER 2025-046

LAKE METROPARKS ERIE SHORES GOLF COURSE

7298 LAKE ROAD
MADISON, OH 44057

JULY 24, 2025

SHEET INDEX

TITLE SHEET	1
SITE PLAN	2

UNDERGROUND UTILITIES

CONTACT BOTH SERVICES
CALL TWO WORKING DAYS
BEFORE YOU DIG

CALL
1-800-362-2764
(TOLL FREE)

OHIO UTILITIES PROTECTION SERVICE
NON-MEMBERS
MUST BE CALLED DIRECTLY

OIL & GAS PRODUCERS PROTECTIVE
SERVICE CALL: 1-800-925-0988

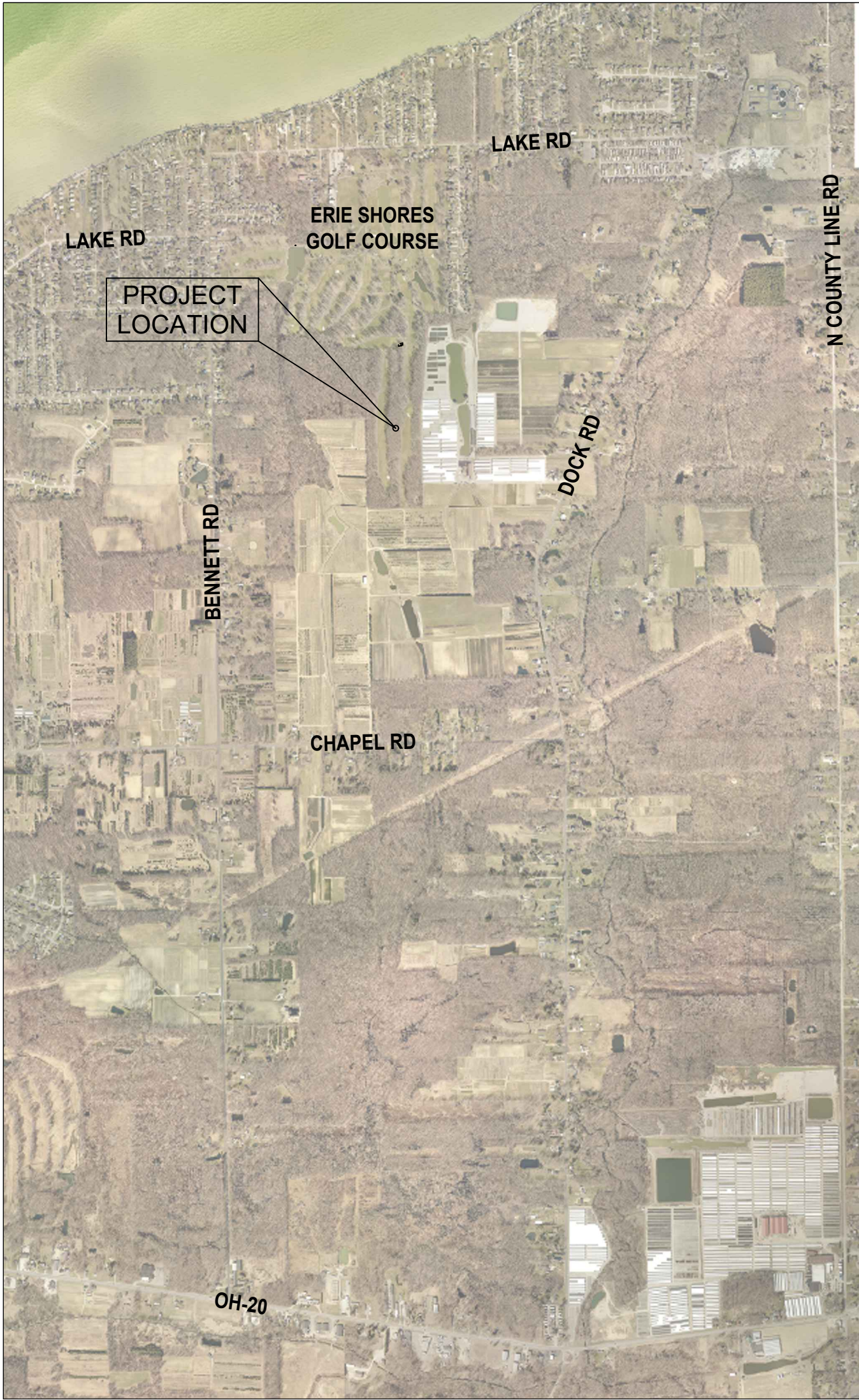

LOCATION MAP

OWNER
LAKE METROPARKS (LMP)
11211 SPEAR ROAD, CONCORD TOWNSHIP, OHIO 44077
PH: 440.639.7275 FAX: 440.639.9126

OFFICIALS
LAKE COUNTY PROBATE JUDGE:
MARK J. BARTOLOTTA

LAKE METROPARKS BOARD OF PARK COMMISSIONERS:
GRETCHEN SKOK DISANTO
JOHN C. REDMOND
FRANK J. POLIVKA

EXECUTIVE DIRECTOR:
PAUL PALAGYI

OWNER REPRESENTATIVE
SETH OLDHAM
PARK PLANNER
PH: 440.639.7275 FAX: 440.639.9126
SOLDHAM@LAKEMETROPARKS.COM
WWW.LAKEMETROPARKS.COM

PROJECT DESCRIPTION:
THIS PROJECT IS LOCATED AT LAKE METROPARKS ERIE SHORES GOLF COURSE PROPERTY IN MADISON TOWNSHIP, LAKE COUNTY, OHIO. THIS PROJECT CONSISTS OF INSTALLATION OF ASPHALT PAVEMENT COURSES, BERMING, INSTALLATION OF ASPHALT CURB, AND OTHER MISCELLANEOUS RELATED ITEMS OF WORK. THE CONTRACTOR IS RESPONSIBLE FOR BEING FAMILIARIZED WITH EXISTING SITE CONDITIONS AND FOR VERIFYING ALL FIELD MEASUREMENTS.

DRAWN BY:
LMP.

SCALE:
VARIES

NO.

REVISIONS

DATE

BY

DRAWING
NUMBER

1/2

NORTH

LAKE METROPARKS

TITLE

2025 CART PATH PAVING

TITLE SHEET

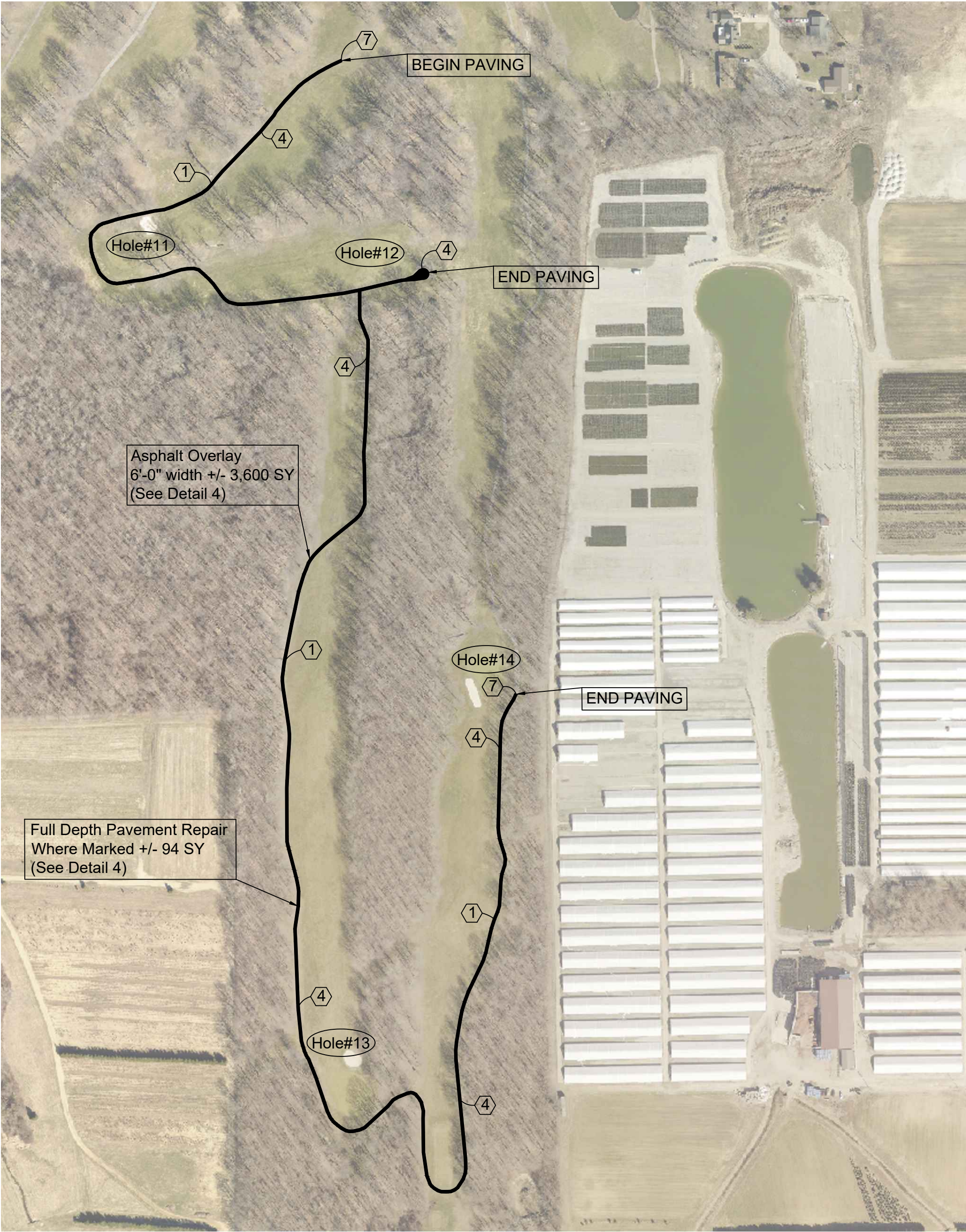

HOLES #11, #12, #13, & #14

SCALE: 1" = 200'



HOLE #3

SCALE: 1" = 20'

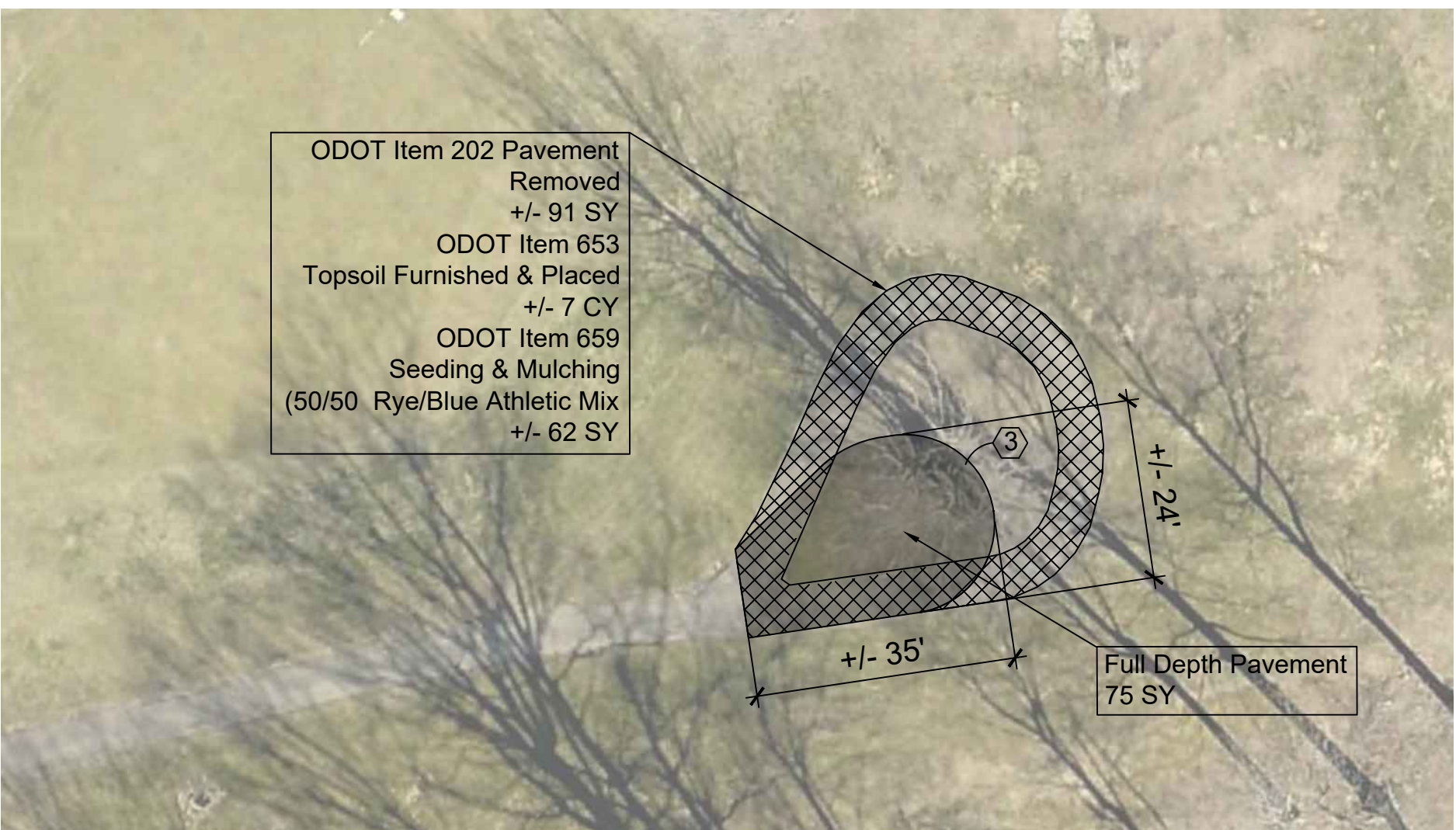

HOLE #12 TURNAROUND CIRCLE

SCALE: 1" = 20'

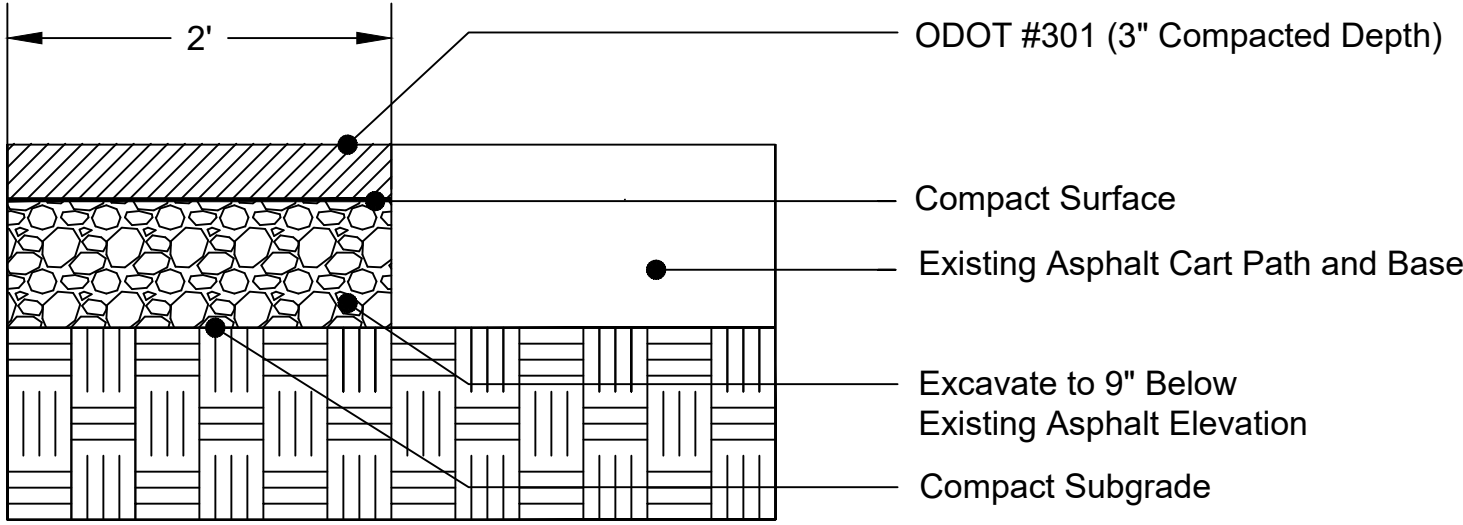

2 CART PATH WIDENING
N.T.S.

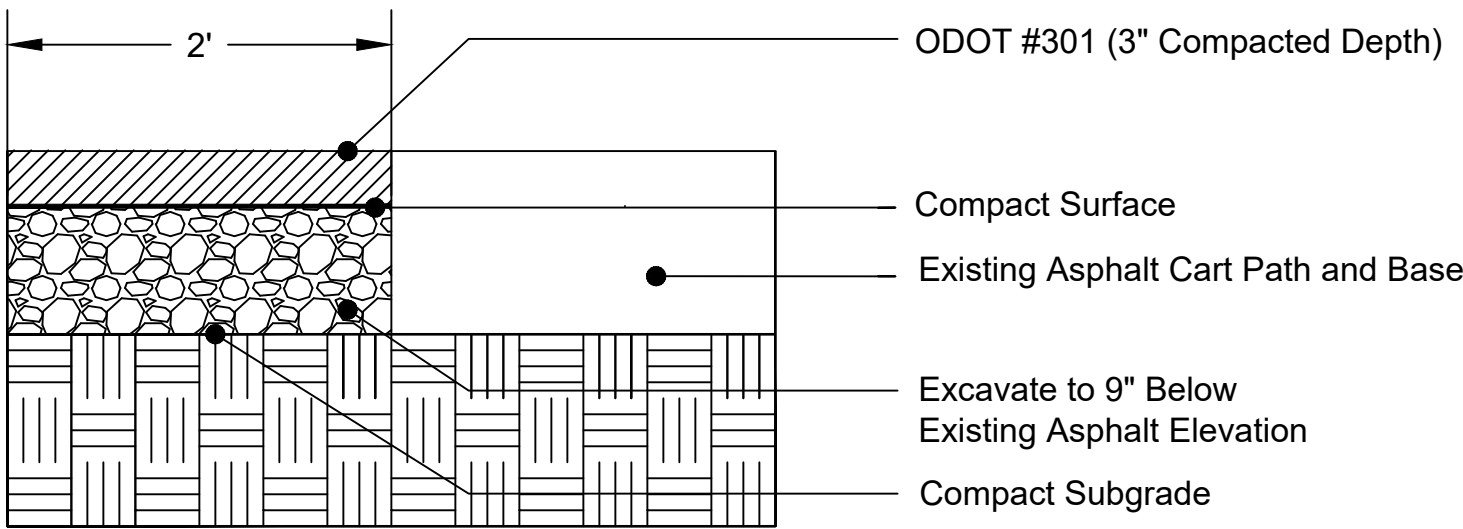

3 CART PATH FULL DEPTH PAVEMENT & BASE, HOLE #12
N.T.S.

- Notes:
- Contractor shall field verify all dimensions/quantities.
 - Each contractor shall notify the Owner's Representative (Project Manager) immediately if a discrepancy is found between the dimension given and actual dimensions in the field, prior to construction.
 - Contractor shall provide temporary barriers at limits of construction to assure public safety during construction as necessary.
 - Contractor is to coordinate access and staging areas with Lake Metroparks.
 - Contractor must repair (topsoil and grade) all disturbed areas.
 - Any damage to the cart paths and/or surrounding areas is the Contractors responsibility to repair.
 - All site work shall conform to ODOT Construction and Material Specifications - current version.
 - Any acceptable soil materials may be stockpiled in Owner's designated stockpile area. Excess spoils, stone, and all debris are to be removed from the site and is the Contractors responsibility.
 - ODOT Item 423 Crack Sealant is to be applied at the joints/convergence of all existing pavement and new pavement.
 - All joints between proposed/existing asphalt, concrete, sidewalks etc to meet flush.

CONSTRUCTION NOTES

- PROPOSED FULL DEPTH ASPHALT PAVEMENT REPAIR, AS PER PLAN. PROVIDE MINIMAL GRADING AND PROOF ROLLING AS NECESSARY. SEE DETAIL 1 ON DRAWING 2 OF 2. (APPROXIMATELY 94 SY)
- PROPOSED CART PATH WIDENING, HOLE #3. PROVIDE MINIMAL GRADING AND PROOF ROLLING AS NECESSARY. SEE DETAIL 2 ON DRAWING 2 OF 2. (APPROXIMATELY 47 SY)
- PROPOSED CART PATH FULL DEPTH PAVEMENT & BASE, HOLE #12. SEE DETAIL 3 ON DRAWING 2 OF 2. (APPROXIMATELY 75 SY)
- PROPOSED CART PATH ASPHALT OVERLAY. SEE DETAIL 4 ON DRAWING 2 OF 2. (APPROXIMATELY 3,600 SY)
- PROPOSED SCRATCH COURSE, WHERE MARKED. (10 CY)
- ASPHALT CURB, CURB MIX (APPROXIMATELY 180 LF)
- BUTT JOINT, TYP.

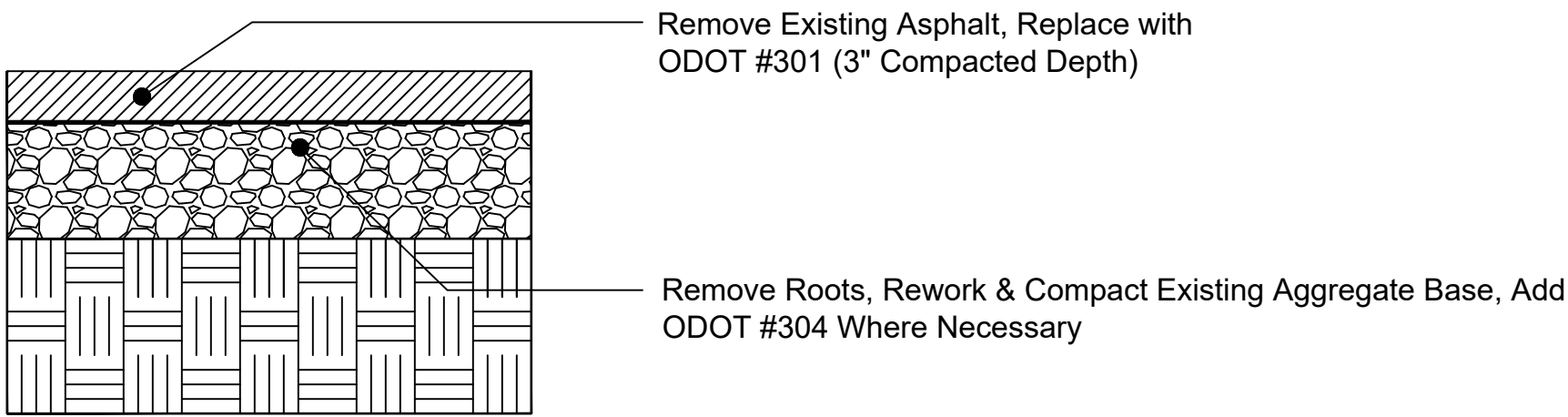

1 CART PATH - FULL DEPTH REPAIR, AS PER PLAN (AS MARKED)
N.T.S.

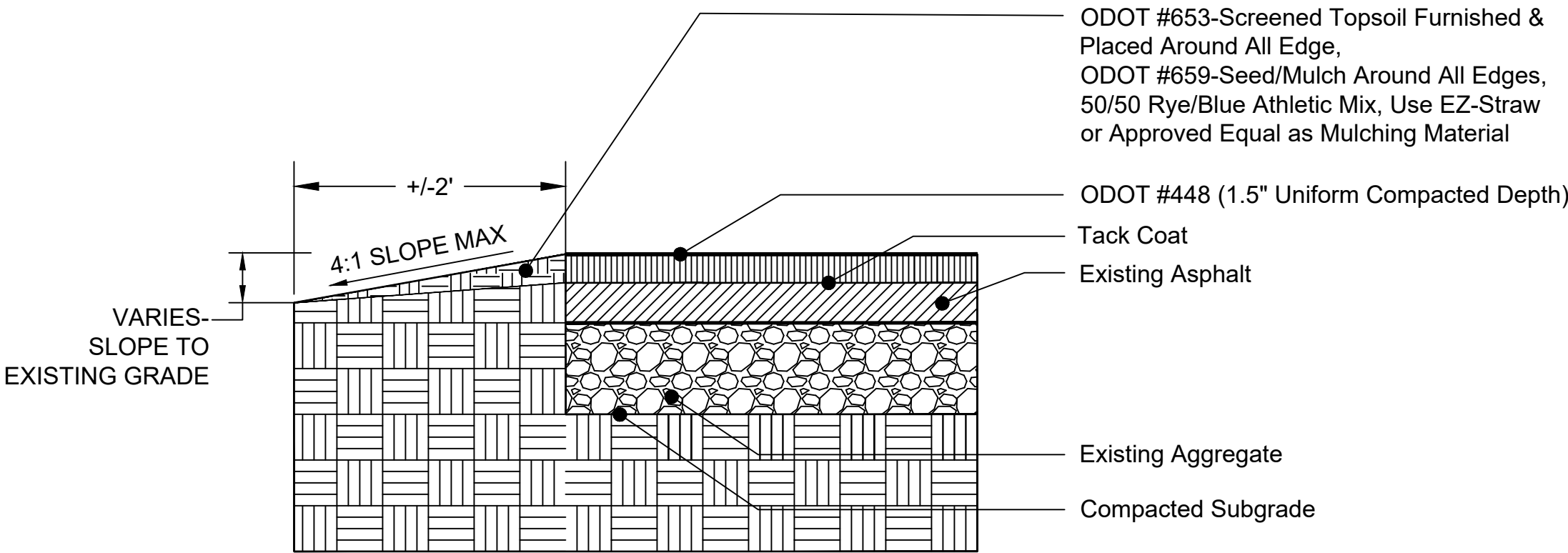

4 CART PATH - ASPHALT OVERLAY
N.T.S.